



2022 Osmo Beta and Play Testing Club

Want to join our forthcoming adventures? Please update your information!

We have some very cool plans for 2022 at Osmo and would love to have you join us for the adventures!

Please fill this survey as soon as you can with your updated information.

Remember, we only have two rules for participation:

- Shhh, keep the secret!

Our beta testing projects are in development and strictly under press embargo and NDA's. Please refrain from sharing any information and images online.

- You gotta play!

By signing up, you agree to play and give us feedback, respond to surveys, phone calls, and email correspondence.

As usual, if you are selected for participation in each Beta, you will receive email instructions pertaining to the specifics of each Beta Testing opportunity and the dates during which these would be available.

* 1. Please enter your first name:

* 2. Please enter your last name:

* 3. Please enter your email:



* 4. What grades are your children currently enrolled in?

- | | | |
|---|------------------------------------|---|
| <input type="checkbox"/> Pre-K | <input type="checkbox"/> 3rd grade | <input type="checkbox"/> 7th grade |
| <input type="checkbox"/> Kindergarten (or equivalent) | <input type="checkbox"/> 4th grade | <input type="checkbox"/> 8th grade |
| <input type="checkbox"/> 1st grade | <input type="checkbox"/> 5th grade | <input type="checkbox"/> 9th grade or above |
| <input type="checkbox"/> 2nd grade | <input type="checkbox"/> 6th grade | |

* 5. I have:

- | | |
|---|--|
| <input type="checkbox"/> Osmo at school | <input type="checkbox"/> Played with Osmo before |
| <input type="checkbox"/> Osmo at home | <input type="checkbox"/> Never heard of Osmo |

* 6. We may need to ship Beta Testing materials to you.

Please enter your current mailing address and phone number:

Address *

Address 2

City/Town *

State/Province *

ZIP/Postal Code *

Phone Number *

14%

Next



2022 Osmo Beta and Play Testing Club

Children in Household

7. For fun: click on your favorite from the characters below!



* 8. What **month and year** were your children born?
Fill out the dates when applicable, otherwise leave blank.

Child 1

Date

MM/DD/YYYY	
------------	--

Child 2

Date

MM/DD/YYYY	
------------	--

Child 3

Date

MM/DD/YYYY	
------------	--

Child 4

Date

MM/DD/YYYY	
------------	---

* 9. Do you have more than four children?

Yes

No



Prev

Next

Powered by



See how easy it is to [create a survey](#).



2022 Osmo Beta and Play Testing Club

Osmo Ownership

* 10. Which option best describes how you use Osmo? I am a...:

- Parent Homeschool parent (plan to continue homeschooling after pandemic)
- Teacher at a school Both a parent and a teacher
- Other (please specify)

* 11. The Osmo games I have at home/school are:

- | | | |
|--|---|---|
| <input type="checkbox"/> Tangible ABCs - Little Genius | <input type="checkbox"/> Math Wizard and The Magical Workshop | <input type="checkbox"/> Math Wizard and the Fantastic Food Truck |
| <input type="checkbox"/> Osmo Coding Games | <input type="checkbox"/> Math Wizard and The Secrets of The Dragons | <input type="checkbox"/> Numbers |
| <input type="checkbox"/> Costume Party - Little Genius | <input type="checkbox"/> Math Wizard and the Enchanted World | <input type="checkbox"/> None of these games |
| <input type="checkbox"/> Detective Agency | <input type="checkbox"/> Math Wizard and the Amazing Airships | <input type="checkbox"/> I don't own any Osmo games |

* 12. Which Osmo base(s) do you have at home?

- None of these

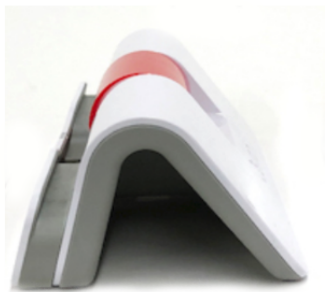

Osmo iPad Base



Osmo Fire Tablet Base

* 13. The Osmo games I have at home/school are:

- | | | |
|---|---|---|
| <input type="checkbox"/> Pizza Co. | <input type="checkbox"/> Super Studio Disney-Pixar The Incredibles2 | <input type="checkbox"/> Words |
| <input type="checkbox"/> SquiggleMagic - Little Genius | <input type="checkbox"/> Super Studio Disney Frozen 2 | <input type="checkbox"/> None of these games |
| <input type="checkbox"/> Super Studio Disney Princess | <input type="checkbox"/> Stories - Little Genius | <input type="checkbox"/> I don't own any Osmo games |
| <input type="checkbox"/> Super Studio Disney Mickey Mouse & Friends | <input type="checkbox"/> Tangram | |
| <input type="checkbox"/> Other (please specify) | | |



Prev

Next

Powered by



See how easy it is to [create a survey](#).



2022 Osmo Beta and Play Testing Club

Tablet Ownership

* 14. Please check all the **iPad** models you have in your household:

- | | | |
|---|---|---|
| <input type="checkbox"/> iPad 2 | <input type="checkbox"/> iPad Mini 4 | <input type="checkbox"/> iPad Pro 11" 1st Gen |
| <input type="checkbox"/> iPad 3 | <input type="checkbox"/> iPad Mini 5 | <input type="checkbox"/> iPad Pro 11" 2nd Gen |
| <input type="checkbox"/> iPad 4 | <input type="checkbox"/> iPad Mini 6 | <input type="checkbox"/> iPad Pro 11" 3rd Gen |
| <input type="checkbox"/> iPad Air | <input type="checkbox"/> iPad Pro 9.7" | <input type="checkbox"/> iPad Pro 12.9" 1st Gen |
| <input type="checkbox"/> iPad Air2 | <input type="checkbox"/> iPad 5th Gen | <input type="checkbox"/> iPad Pro 12.9" 2nd Gen |
| <input type="checkbox"/> iPad Air3 | <input type="checkbox"/> iPad 6th Gen | <input type="checkbox"/> iPad Pro 12.9" 3rd Gen |
| <input type="checkbox"/> iPad Air4 | <input type="checkbox"/> iPad 7th Gen | <input type="checkbox"/> iPad Pro 12.9" 4th Gen |
| <input type="checkbox"/> iPad Mini | <input type="checkbox"/> iPad 8th Gen | <input type="checkbox"/> iPad Pro 12.9" 5th Gen |
| <input type="checkbox"/> iPad Mini 2 | <input type="checkbox"/> iPad 9th Gen | <input type="checkbox"/> We don't own any iPads |
| <input type="checkbox"/> iPad Mini 3 | <input type="checkbox"/> iPad Pro 10.5" | |
| <input type="checkbox"/> Other (please specify) | | |



* 15.

If you have them, please let us know all the **Amazon Fire** models you have in your household:

- | | |
|--|---|
| <input type="checkbox"/> Fire 7, 7th Gen | <input type="checkbox"/> Fire HD10, 8th Gen |
|--|---|

- Fire HD8, 7th Gen
- Fire HD8, 8th Gen
- Fire HD8, 9th Gen
- Fire HD8, 10th Gen
- Fire HD10, 7th Gen
- If your Fire model is not listed above, please tell us what it is:
- Fire HD10, 9th Gen
- Fire HD10, 10th Gen
- Fire HD10, 11th Gen
- I don't know what model of Amazon Fire we have
- We don't have an Amazon Fire device at home

* 16. What **other brands** of tablets do you have in your household?

- Microsoft Surface
- Acer
- Asus
- Lenovo
- Panasonic
- Other (please specify)
- HP
- Huawei
- LG
- Samsung
- We don't have any of these tablets at home

71%

Prev

Next

Powered by



See how easy it is to [create a survey](#).



2022 Osmo Beta and Play Testing Club

iPhone Ownership

* 17. If you have them, please let us know all the **iPhone** models you have in your household:

- | | | |
|---|--|--|
| <input type="checkbox"/> iPhone 6 | <input type="checkbox"/> iPhone XR | <input type="checkbox"/> iPhone 12 Pro Max |
| <input type="checkbox"/> iPhone 6+ | <input type="checkbox"/> iPhone XS | <input type="checkbox"/> iPhone SE |
| <input type="checkbox"/> iPhone 6S | <input type="checkbox"/> iPhone XS Max | <input type="checkbox"/> iPhone 13 |
| <input type="checkbox"/> iPhone 6S+ | <input type="checkbox"/> iPhone 11 | <input type="checkbox"/> iPhone 13 Mini |
| <input type="checkbox"/> iPhone 7 | <input type="checkbox"/> iPhone 11 Pro | <input type="checkbox"/> iPhone 13 Pro |
| <input type="checkbox"/> iPhone 7+ | <input type="checkbox"/> iPhone 11 Pro Max | <input type="checkbox"/> iPhone 13 Pro Max |
| <input type="checkbox"/> iPhone 8 | <input type="checkbox"/> iPhone 12 | <input type="checkbox"/> We don't have an iPhone at home |
| <input type="checkbox"/> iPhone 8+ | <input type="checkbox"/> iPhone 12 Mini | |
| <input type="checkbox"/> iPhone X | <input type="checkbox"/> iPhone 12 Pro | |
| <input type="checkbox"/> Other (please specify) | | |

18. For fun: click on the character you think would win an ice cream eating contest!

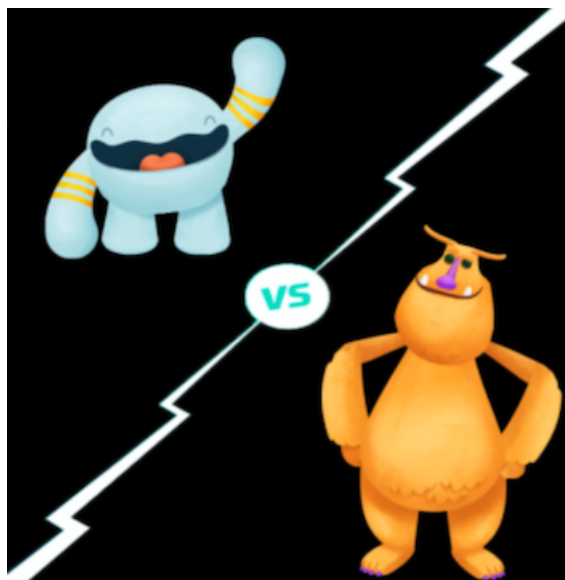



86%

Prev

Next

Powered by



See how easy it is to [create a survey](#).



2022 Osmo Beta and Play Testing Club

Almost done. This is the last page!

19. How could our Osmo Beta Testers program change to be better for your family?

*** 20. I understand that my participation in this research study will require me to play, respond to surveys, phone calls, and email correspondence to provide feedback about the product.**

I agree to play, respond to surveys, phone calls, and email correspondence to provide feedback about this product.

*** 21. For demographics information, what is the (approximate) yearly household income bracket:**

- \$10,000 and under
- Between \$10,000 and \$24,999
- Between \$25,000 and \$49,999
- Between \$50,000 and \$74,999
- Between \$75,000 and \$99,999
- Between \$100,000 and \$124,999
- Between \$125,000 and \$149,999
- Between \$150,000 and \$174,999
- Between \$175,000 and \$200,000
- Over \$200,000
- Prefer not to answer

22. We welcome all your comments or questions you may have below:

100%

Prev

Submit your renewal!

Powered by



See how easy it is to [create a survey](#).